

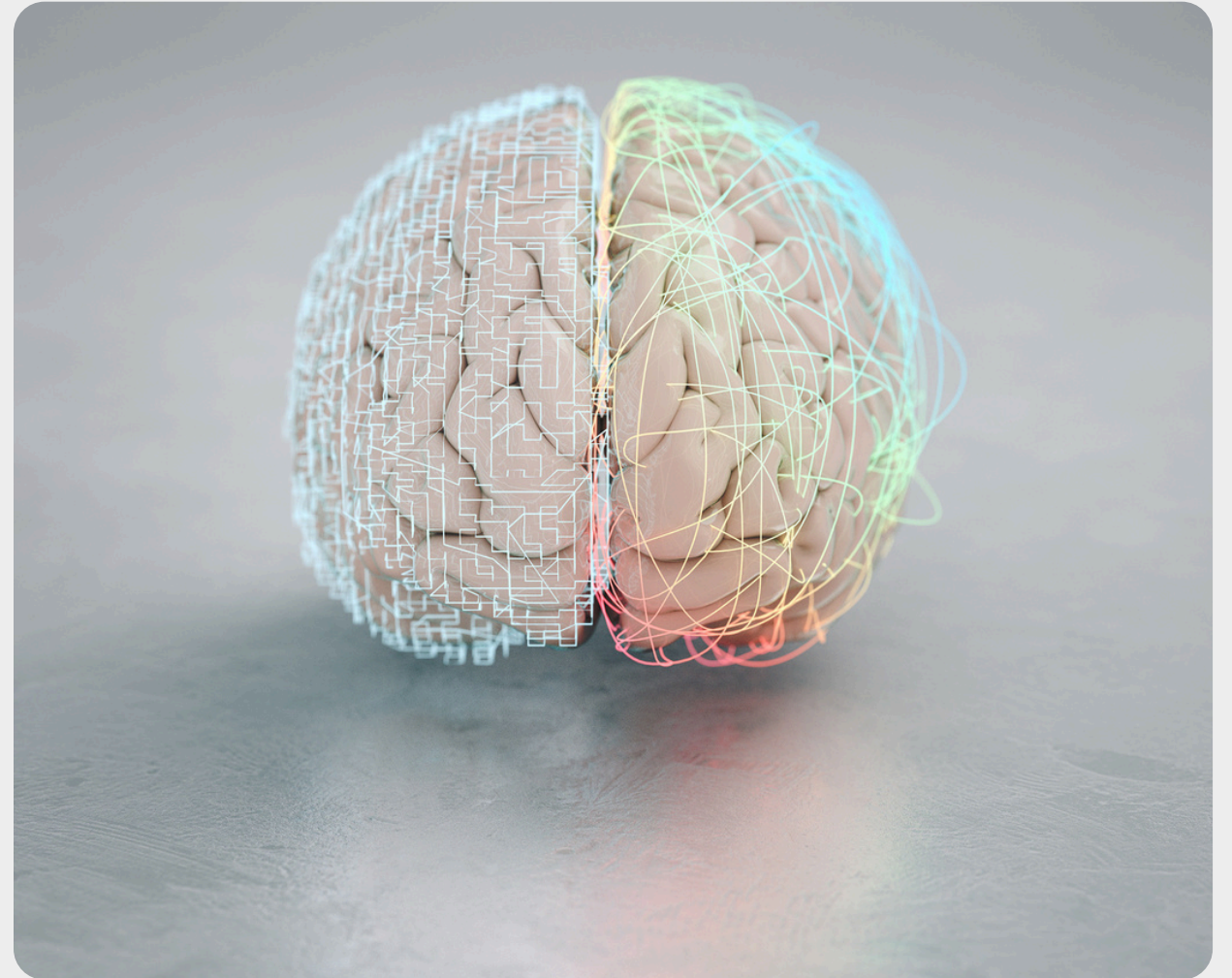

Neethling Brain Instrument (NBD) ASSESSMENT

For over a century, researchers have focused on the functioning of the four-quadrant brain. Dr Neethling's research extended the concept of the whole brain; he found that there were eight dimensions instead of only four.



Thinking Style Preference



Various Assessments Offered:

- Adult Baseline
- Student
- Leadership Style
- Learning Style
- Business Relationship Style
and so much more

The eight dimensions are a revolutionary aspect of the NBI[®] as they provide greater insight into an individual's thinking preferences, indicating left and/or right brain thinking. The NBI[®] assessment is a 30-question diagnostic survey, completed online that indicates your own personal thinking preferences. These influence the way you communicate, make decisions, solve problems and manage those/the world around you. Understanding your thinking preferences can give you great insights and a new perspective on yourself, and those you interact with every day.

Right vs Left brain thinking

The NBI assessment is based on four quadrants of the brain, each representing different types of thinking. Completing the NBI will give you a detailed report outlining your dominant thinking preferences and practical strategies to leverage them effectively. Learn how to use your preferred thinking style to your advantage, in your specific working environment.

***Get To Know Yourself
Better***

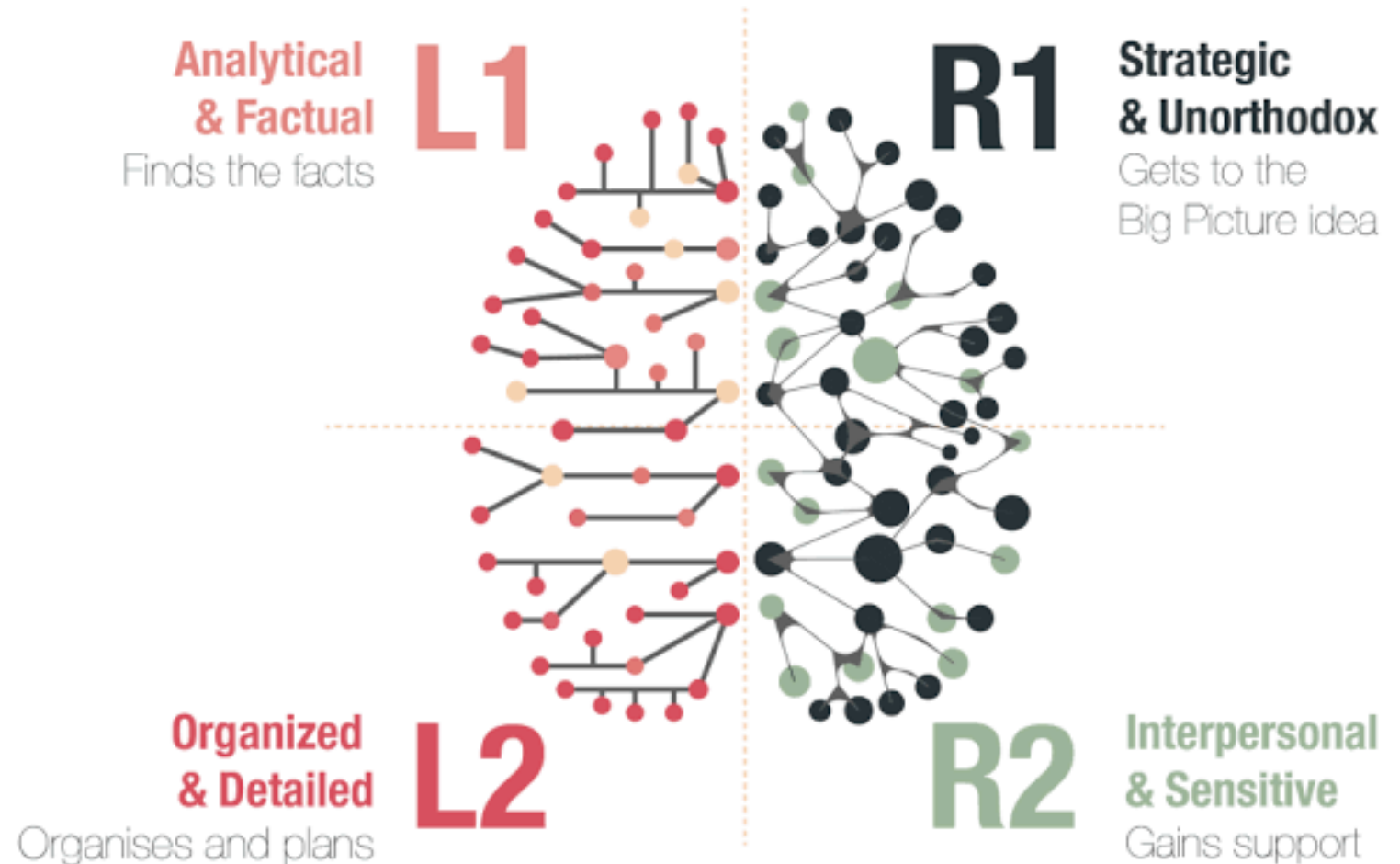

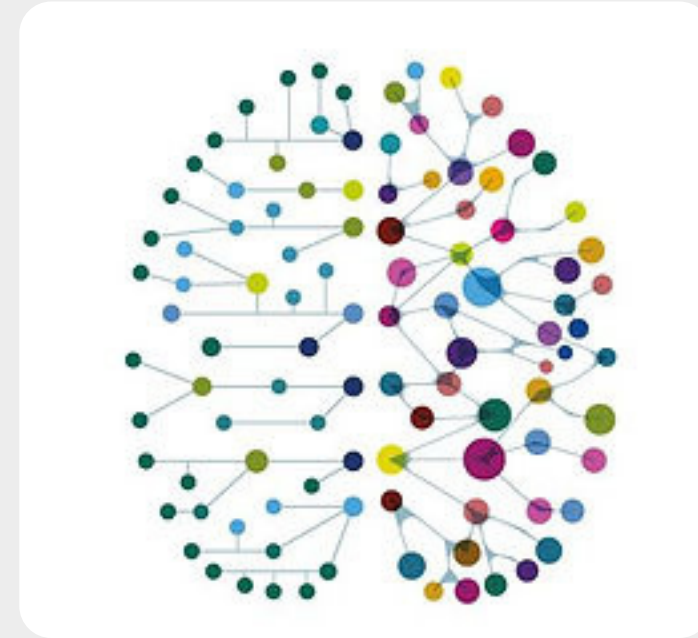

Interested in
an
assessment?

Get in touch now to book an assessment:

debbie@routescoaching.co.za

cassie@routescoaching.co.za

UNLOCK YOUR POTENTIAL
WITH US